

# Sewerage Map (2022-23) - Kamalia City

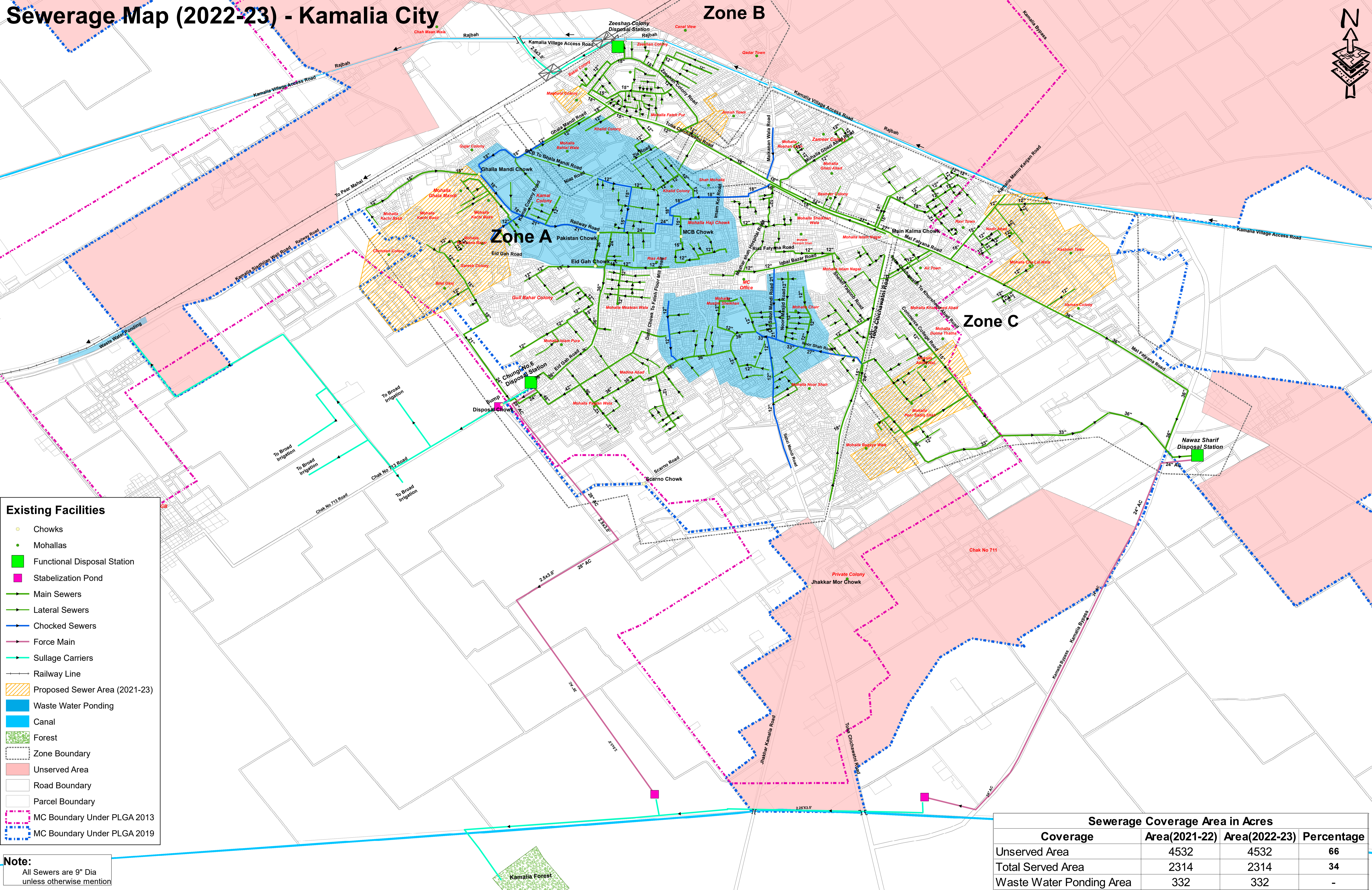
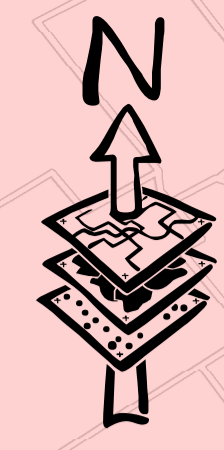

**Existing Facilities**

- Chowks
- Mohallas
- Functional Disposal Station
- Stabalization Pond
- Main Sewers
- Lateral Sewers
- Chocked Sewers
- Force Main
- Sullage Carriers
- Railway Line
- Proposed Sewer Area (2021-23)
- Waste Water Ponding
- Canal
- Forest
- Zone Boundary
- Unserved Area
- Road Boundary
- Parcel Boundary
- MC Boundary Under PLGA 2013
- MC Boundary Under PLGA 2019

**Note:**  
All Sewers are 9" Dia unless otherwise mention

Sewerage Coverage Area in Acres			
Coverage	Area(2021-22)	Area(2022-23)	Percentage
Unserved Area	4532	4532	66
Total Served Area	2314	2314	34
Waste Water Ponding Area	332	332	-

**PUNJAB MUNICIPAL DEVELOPEMENT FUND COMPANY**

**PROJECT:**  
PUNJAB CITIES PROGRAM (PCP)

**Map Code**  
0502040223

**Map Version**  
1.4

**DISCLAIMER:**  
INFORMATION IS PROVIDED BY MC, PHED & OTHER SOURCES.

**Scale:**  
1:10,000

**Date**  
February 2023